

# VICAR LANE

LEEDS

BE PART OF  
**THE PLACE TO BE**

A development by:



August 2021 - Subject to contract





**VICAR  
LANE**  
LEEDS



**PRIME  
RETAIL, BAR,  
RESTAURANT  
OPPORTUNITIES  
AVAILABLE  
+ OTHER USES STP**



Some uses are subject to planning outside of class E



# THE OPPORTUNITY



## Come join an existing line up of high-end operators in the heart of Leeds City Centre

Suitable for a range of uses, the **Grade II listed building** was constructed in the 1900's & retains many **stunning original features** including ornate windows & high ceilings.

Offering a **unique character space**, the property holds a **strong corner position & prominence** with **glazed return frontage & entrance**.

**VICAR**  
**LANE**  
LEEDS





# OPERATORS IN CLOSE PROXIMITY INCLUDE:





# THE LOCATION

A **prime city centre location** situated between Victoria Quarter & Victoria Gate schemes, the property is located in a **prominent position** & is home to a mix of **retail, residential & food & beverage** occupiers including **Leeds only Michelin star restaurant 'The Man behind the Curtain.'**

The area is quickly establishing itself as the **new premium all day destination** to shop and socialise with operators within close vicinity also include **Flannels, The Ivy & Hugo Boss**. In addition the recently refurbished **West Yorkshire Playhouse, Victoria Gate Casino**, restaurants, bars, & offices are also easily accessible.

The property is **highly accessible & is adjacent to the city centre main loop road system**. The city's **Bus Station** is just a short walk away & **railway station** is less than a 10 minute walk

**VICAR  
LANE**  
LEEDS



**BE PART OF  
THE PLACE  
TO BE**





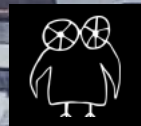
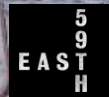



# PROPOSED DEMISE

BE PART OF  
THE PLACE TO BE

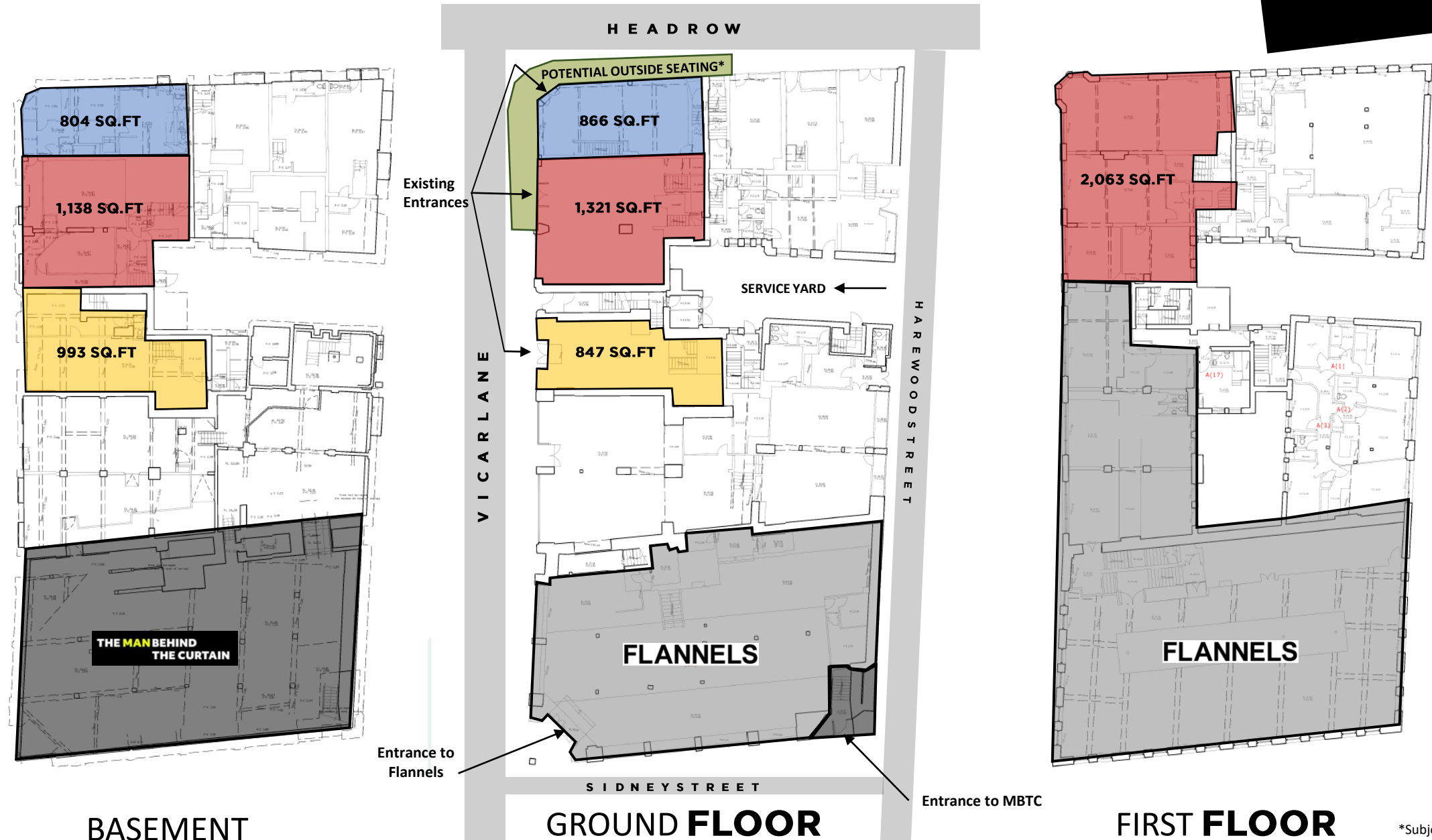

\*Subject to planning

# ACCOMMODATION **SCHEDULE**

BE PART OF  
THE PLACE TO BE

	BASEMENT (SQ.FT)	GROUND (SQ.FT)	FIRST FLOOR (SQ.FT)	TOTALS (SQ.FT)
BASEMENT & GROUND: 88 Vicar Lane	804	866		1,669
BASEMENT, GROUND & FIRST: 84-86 Vicar Lane	1,138	1,321	2,063	4,522
BASEMENT & GROUND: 80 Vicar Lane	993	847		1,840
COMBINED: 84-86 Vicar Lane & 88 Vicar Lane	1,942	2,187	2,083	6,212

A TOTAL UNIT AREA OF  
**OVER 6,200 SQ.FT** PLUS  
**POTENTIAL EXTERNAL**  
**SEATING AREA AVAILABLE**



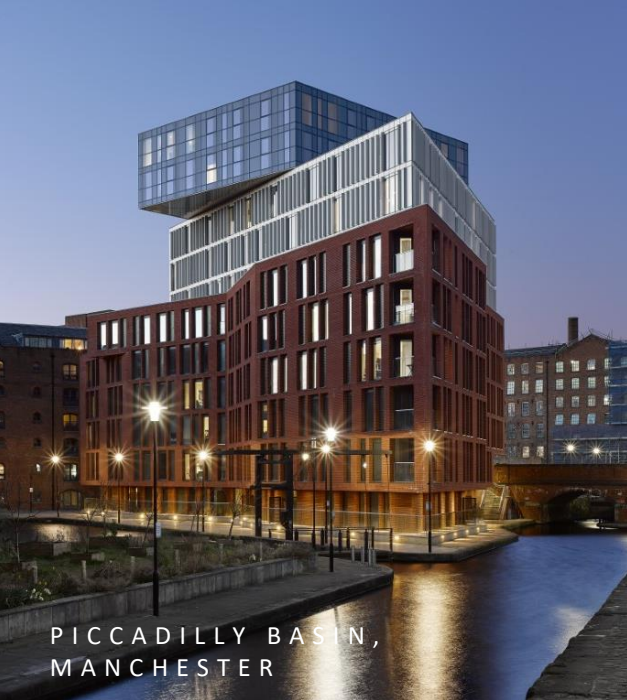

PICCADILLY BASIN,  
MANCHESTER

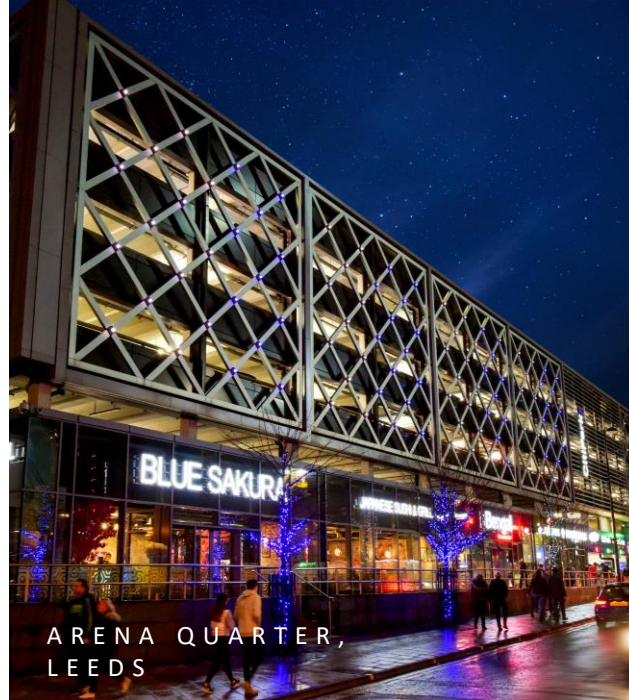

ARENA QUARTER,  
LEEDS

# ABOUT TOWN CENTRE SECURITIES

We are renowned for creating **great buildings** for **great places**.

A **long-established** Leeds, Manchester & London based property investor & car park operator **with assets of over £380m**.

We have **over 60 years' experience** working in the city with a **reputation for quality & innovation** that push boundaries **to deliver landmark developments**.

We **design for the future** & challenge ourselves to think **differently about** the expectations of the occupiers of our buildings.

We put **sustainability** at the heart of our developments, **investing from design to delivery**.



VICAR  
LANE  
LEEDS

PROPOSAL: 123 ALBION STREET, LEEDS



## ENQUIRIES:



**Charles Newman**  
**Associate Director**  
**Town Centre Securities**

M: 07889 353 274

E: charles.newman@tcs-plc.co.uk

**Esme Briggs**  
**Graduate Asset Manager**  
**Town Centre Securities**

M: 07776 270 475

E: esme.briggs@tcs-plc.co.uk



**Louise Larking**  
**Associate Director**  
**Fox Lloyd Jones**

M: 07814 478 560

E: louise.larking@fljltd.co.uk

**Maddy Wright**  
**Graduate Surveyor**  
**Fox Lloyd Jones**

M: 07542 025 118

E: maddy.wright@fljltd.co.uk

Please note: The contents of this document are strictly private and confidential

### IMPORTANT NOTICE CONCERNING MISREPRESENTATIONS AND INFORMATION IN THESE PARTICULARS

These Particulars have been prepared and are intended only as a general outline for the guidance of intending purchasers and lessees. These Particulars are not intended to be and do not constitute, the whole or part of, an offer or contract. All descriptions, dimensions, references to condition and necessary permission for use and/or occupation and all other details and information are provided for guidance only and as a recipient of these Particulars, you must not rely on them, whether as statements, conditions, representations, warranties or otherwise. You must satisfy yourself as to the property and its suitability for your purposes by inspection, searches or otherwise. You agree that TCS will provide no remedy in respect of the contents of these Particulars (except in the case of fraud). No person employed or engaged by TCS has any authority to make or give any statement, condition, representation or warranty in relation to this property or otherwise. Unless otherwise stated, all prices and rents quoted are exclusive of VAT. The date of these Particulars is August 2021.

