urbansplash × Places for People



live@urbansplash.co.uk | 0114 303 0375

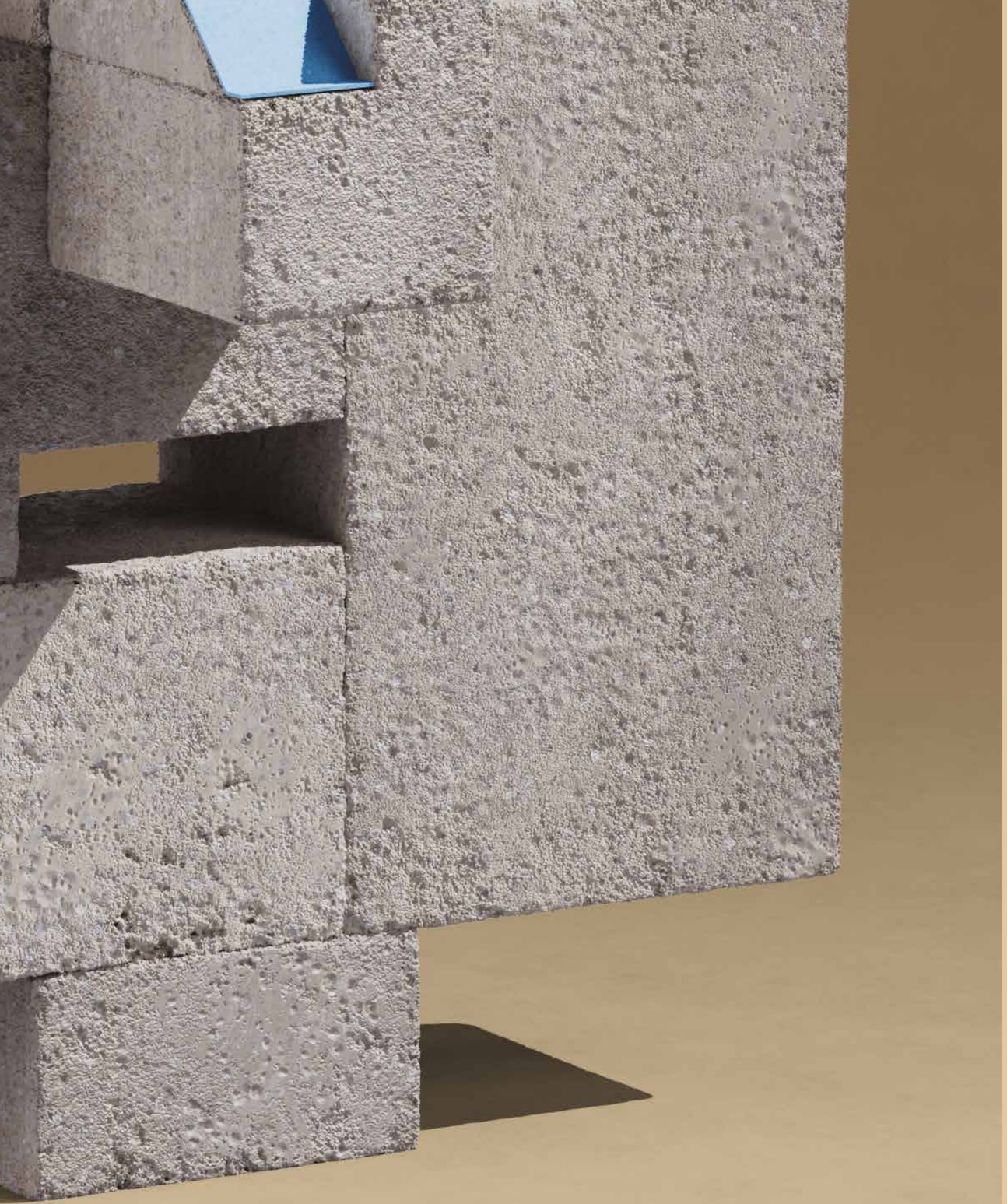

Imagine Le Corbusier but with a Sheffield accent.

International style but
with a South Yorkshire spirit.

This is Park Hill.
An architectural icon.
A Limited Edition you can live in.

So, bring your books and plants.
Your favourite chair.
And your favourite people.
And live how you like.
Your own piece of brutalism,
within the wildflowers.
A community,
a cocktail bar,
a hangout, haircuts,
makers and bakers.
It's all here.

This is a new Park Hill.
Available now.
But only while blocks last.



Legacy you can live in

A Grade II* Listed landmark full of stories, heritage and iconic architectural status.







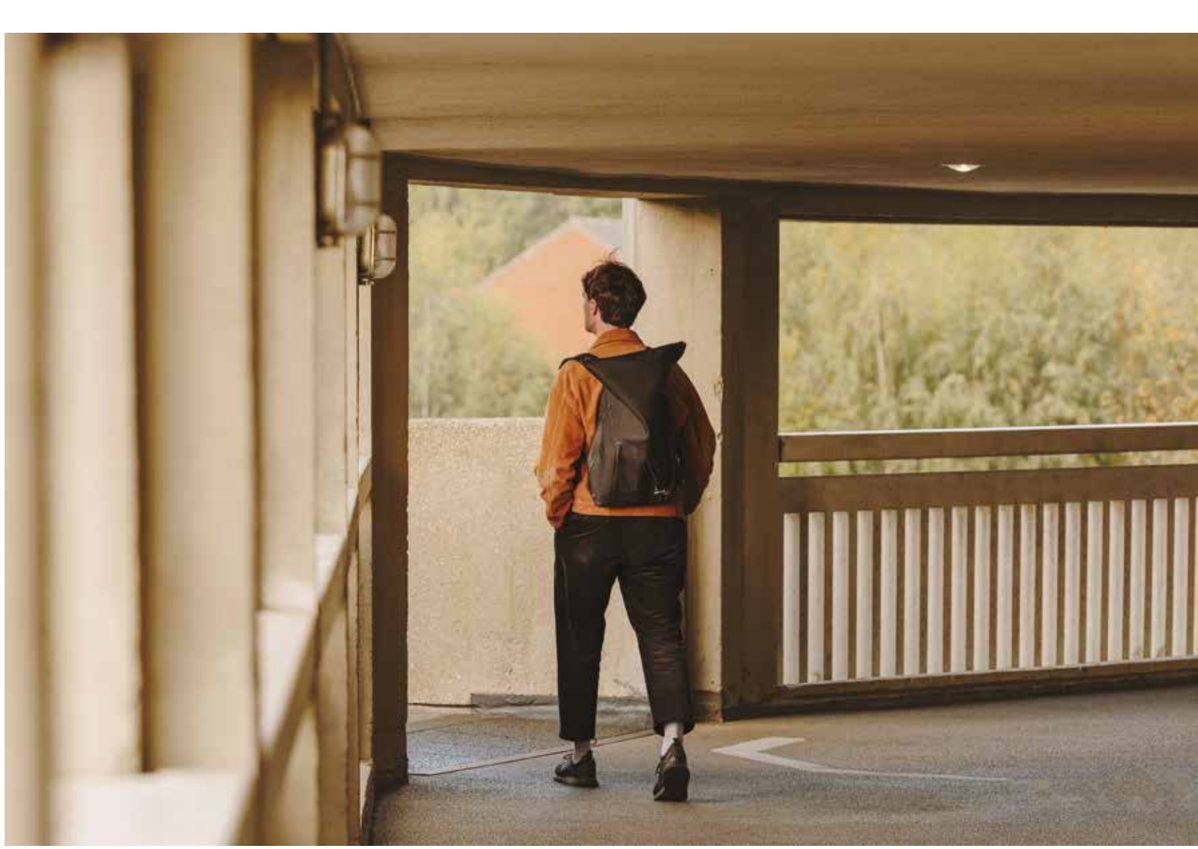

Awarded architectural icon

Original concrete features and Grade II* Listed brutalist architecture give every home modernist character. Award-winning architectural design, shortlisted twice for the RIBA Stirling Prize.





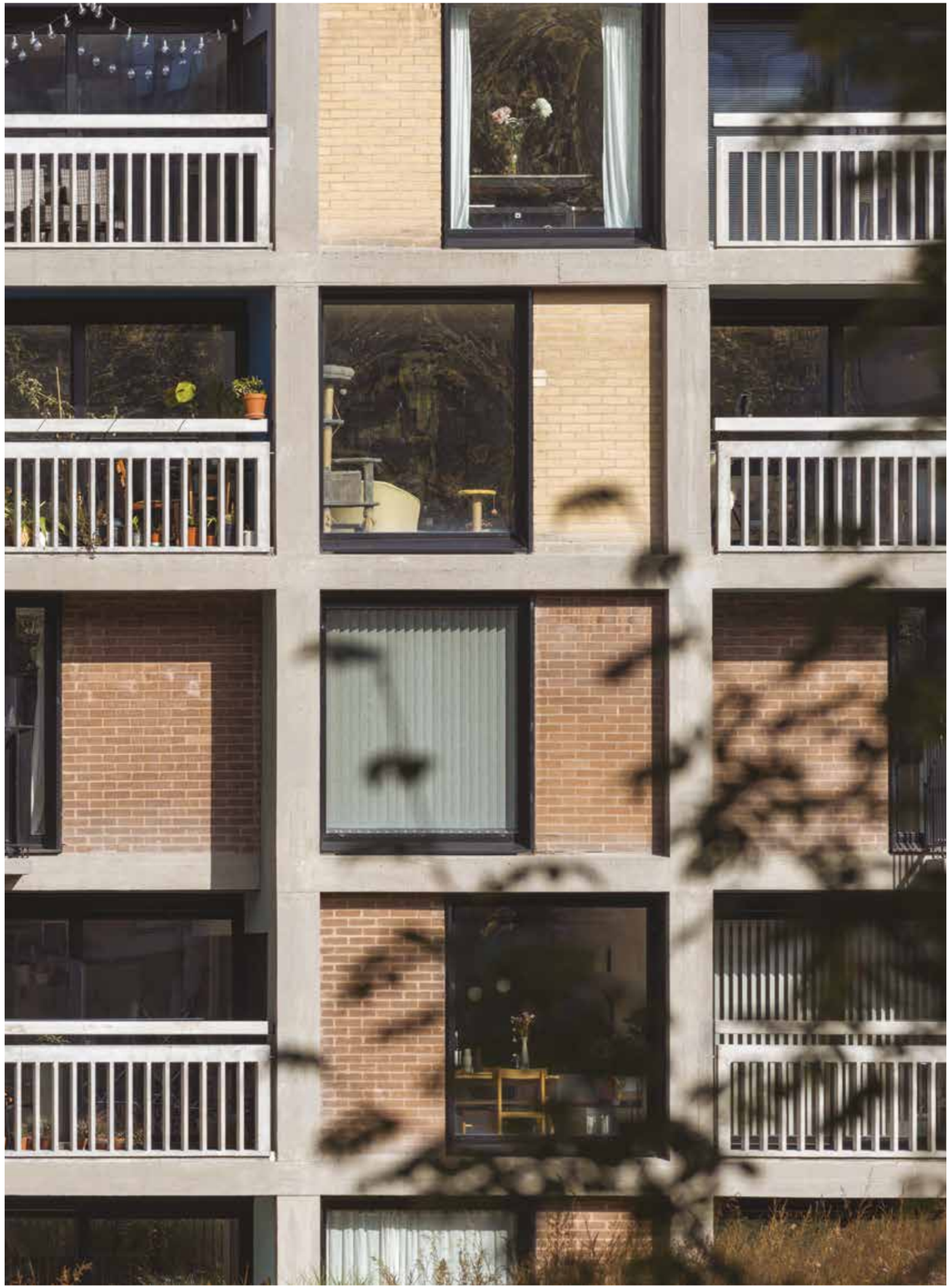

Live



All sorts of homes for all types of people to make their own.

how you like





Light, space, balance

Dual-aspect, light-filled homes with balconies, generous proportions and incredible views of Sheffield.



Living on another level

Duplex apartments and townhouses with split-level layouts, proper upstairs-downstairs living.









Culture and community –



Modernism with its own musical



From the award-winning musical Standing at the Sky's Edge to its vibrant creative legacy, Park Hill is a cultural destination and a place to call home.



Play out ‘til tea



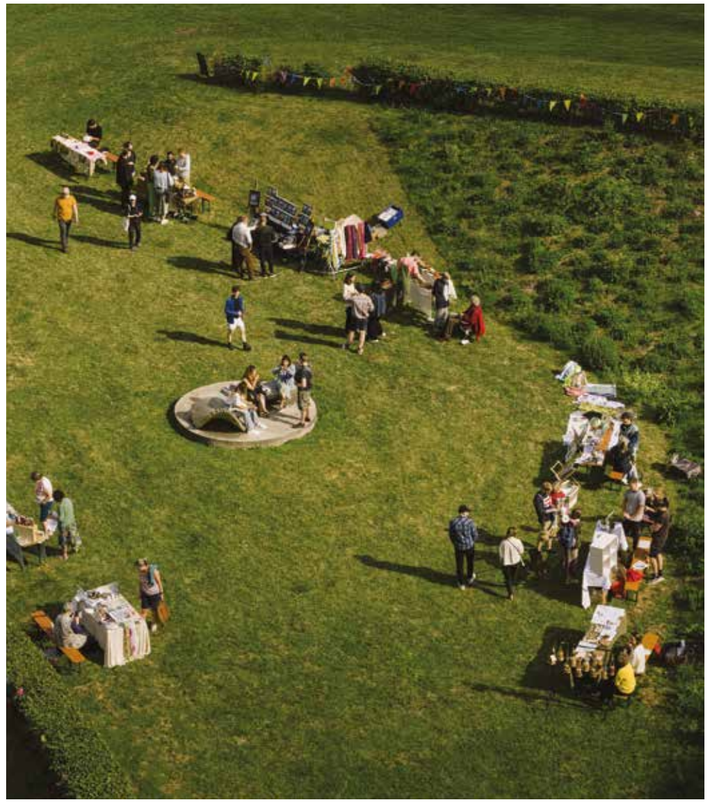

Whether you are 7 or 70, residents’ gardens and surrounding parkland mean you can play out ‘til tea.





Haircuts

makers



A community of people and businesses.
City centre living with parking, bike storage and trains, trams and buses on the doorstep.

and bakers



Park Hill is a ready made neighbourhood - a community, a cocktail bar, a hang out - it's all here.

Meet the neighbours



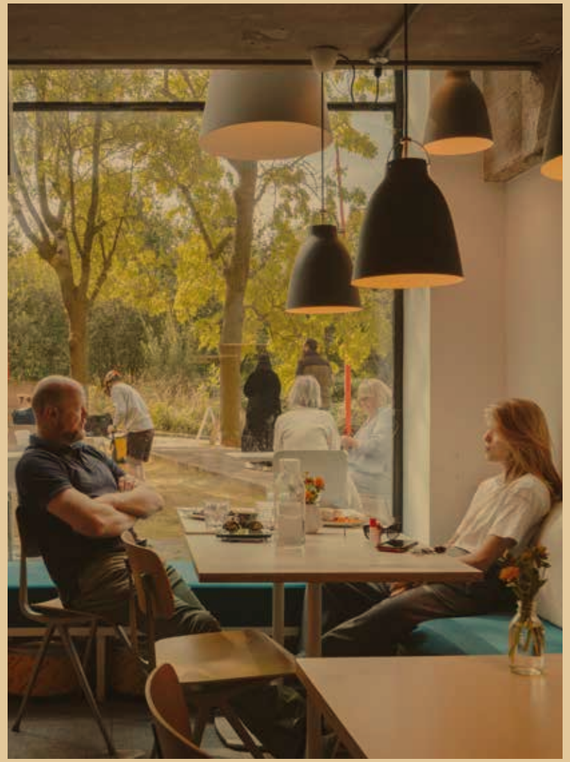







Right on your doorstep



*Only two phases remain. This is one of the final opportunities to own your own piece of Park Hill.



It's

not

for
everyone*

urbansplash × Places for People

live@urbansplash.co.uk | 0114 303 0375