



## High Quality Stamp System

Make professional, custom designed, pre-inked stamps in minutes

## Packed with features, Stampcreator<sup>®</sup> PRO means business

The Brother Stampcreator PRO SC-2000USB stamp creation system is a fast and easy way to make custom designed stamps and increase profits.



### While you wait

Create a pre-inked stamp in minutes. Thanks to Brother's ink formula, the stamp will be ready to go after a short curing time.

### Easy to use

Reduce waiting time and mistakes by proof reading and making corrections right in your store.

### Quick and clean

There is no messy process involved. You can make stamps without seeing or touching the ink.

### Compact and convenient

Minimum space is required for the Stampcreator PRO. All you need is a 300 x 600mm table top space beside your properly equipped PC and you're in business.

### Graphics capability

Powerful software offers digital photo image support and provides a wide variety of drawing tools to create the most advanced visual effects. Use your existing PC, fonts, scanner, clip art and digital camera for high quality 600dpi graphic stamps.

- 11 different sizes
- Over 150 different pre-formatted designs
- Supports all Truetype fonts
- Print stamps in Red, Blue, Black and Green.

No experience is necessary as the Stampcreator PRO comes with dedicated stamp software included.

### Profit opportunity

Service your customers by making stamps in minutes while they wait.



ID label printed by SC-2000USB

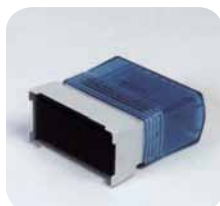

Durable surface to give 50,000 impressions\*



Easy to use re-inking bottle



Long-life Xenon Lamp Unit Model #PRLAMP



Draft Set Model New Super Fine #PRDRFTN

## Custom stamps made in minutes

The Brother<sup>®</sup> Stampcreator<sup>®</sup> PRO System can help create a major profit centre by turning signatures, graphics, text, clip art, photographs and logos into pre-inked stamps while your customers wait!

Stamps can help people get through their every day job faster and easier, but most do not ever plan ahead to buy a stamp. When your customers need one they need it now. And now you can give it to them....while they wait!

It's just that fast and simple thanks to the Brother<sup>®</sup> Stampcreator<sup>®</sup> PRO System. With this innovative system, virtually anything you can put on a computer monitor can be put on a custom designed, professional pre-inked stamp with the Stampcreator<sup>®</sup> PRO System's proprietary 600dpi technology.

The Brother<sup>®</sup> Stampcreator<sup>®</sup> PRO System is an ideal bonus profit opportunity for anyone in printing, stationery, mailing, copying, office equipment or other stamp-related businesses.

- Perfect for starting your own business
- Perfect for quick printers who want to add a 'stamps on demand' service
- Perfect for stamp factories who want to maximise an 'express service' in a minimum of floor space.



PR-4040 40mm x 40mm  
Cure time: 30 min

Wendy Stewart  
1234 Mountain Avenue  
New York, NY 01234

PR-1438 14mm x 38mm  
Cure time: 5 – 20 min.



PR-3030 30mm x 30mm  
Cure time: 10 – 20 min.

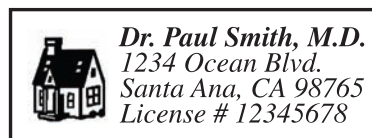

PR-1850 18mm x 50mm  
Cure time: 10 – 20 min.



PR-1212  
12mm x 12mm  
Cure time:  
5 min



PR-2770  
27 x 70mm  
Cure time:  
30 – 60 min.



PR-2020  
20mm x 20mm  
Cure time: 10 min



PR-2260 22mm x 60mm Cure time: 15–30 min

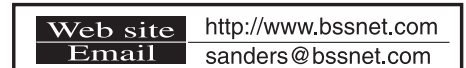

PR-1060 10mm x 60mm Cure time: 15–30 min.



PR-4090 40mm x 90mm Cure time: 30 – 60 min.

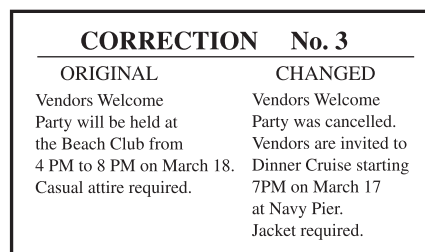

PR-3458  
34mm x 58mm  
Cure time:  
30 – 60 min.

## How to make a pre-inked Stampcreator<sup>®</sup> PRO stamp

Stampcreator<sup>®</sup> PRO will enable you to impose images onto rubber stamp surfaces. After you create the image on your computer and insert the text, the rest of the process will take just a few minutes. Ink never touches your fingers as the process is dry and absolutely clean.



Start the Stamp Editor Programme on your PC and create your stamp image. Use your own text, images, clip art or choose from the library to create your stamp.



The system will transfer your image to a transparent film which will automatically load from the magazine tray inside. Thermal printing at 600dpi will reproduce every detail from your graphics.



Position a blank stamp in the stamp creation bay above the Xenon flash assembly.



When the door to the stamp creation bay is shut, the Xenon flash is automatically triggered



After a brief cure time the ink is absorbed by the stamp material and will be ready to use. An ID label can be printed in the same way by the Stampcreator<sup>®</sup> PRO System.

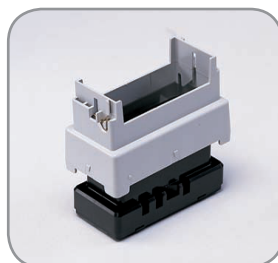

Attaching the stamp handle causes the ink pack embedded in the stamper base to open. Keep the stamp upright for a few minutes for all the ink to absorb.



The surface of the stamp is made of light sensitive rubber material developed for the Stampcreator<sup>®</sup> PRO system. Light from the Xenon flash causes millions of micropores in the stamp surface to close. Only pores protected by the black printing on the positive master film will remain open.

## Become proficient in Stampcreator<sup>®</sup> PRO. Its easy to use.

The Stamp Editor programme is a powerful and amazingly intuitive software package included with the Stampcreator<sup>®</sup> PRO System that provides the tools to help you unleash your creativity on all kinds of stamps.

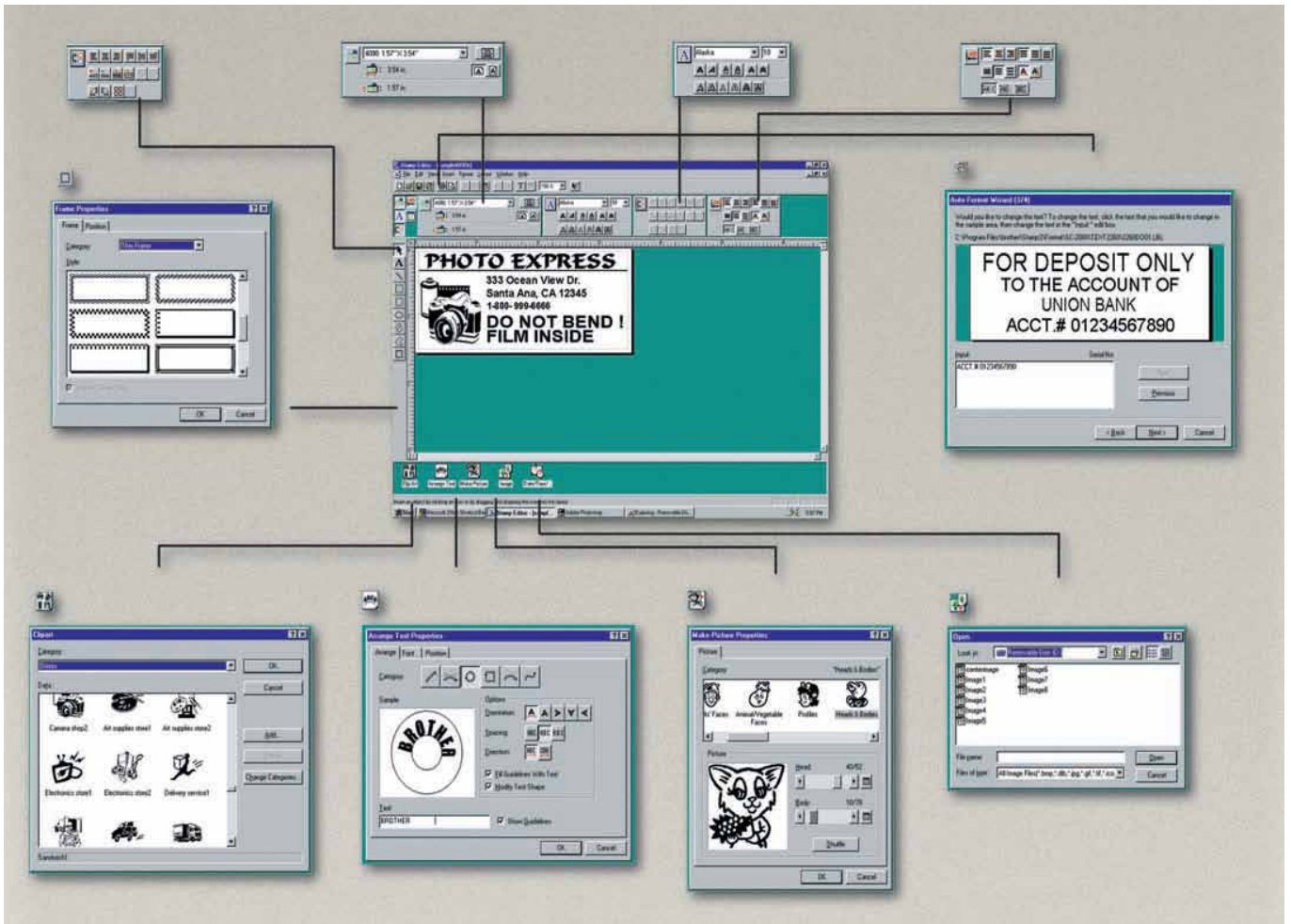

The Stamp Editor software contains a library of easy to use clip art, animals, funny pictures, layouts, page formats and various graphic effects that can be used on fonts.

For additional creative freedom, graphics from a scanner or digital camera can be imported for added professionalism.

This technologically advanced software bundles everything you need to expand your flexibility, creativity and profits.



## Effortless stamp creation

A Brother® stamp is designed to stand up to everyday office use. It features the highest quality components to ensure a lifetime of trouble free service and reliability.



## Technical Specifications

### SC-2000USB Stampcreator

Hardware Features	Xenon Flash Technology plus Micro Porous Rubber USB interface Easy to use Create a pre-inked stamp in about 3 minutes Professional quality 600 dpi print resolution ID label creation Draft positive master sheet holder up to 50 sheet magazine ID label slot and exit Easy to operate switches and LCD display Automatic proper stamp size sensors
Software Features	Import BMP, TIF, JPEG, GIF, ICO, DIB, WMF files with your PC Supports all true type fonts Digital photo image support Superior graphics drawing functions More than 150 professional stamp templates Stamp Express Self Service software
Stamp Ink Features	Regular stamp ink designed for Stampcreator® PRO System Fast drying even on coated paper Safety features Non-flammable (Flash point > 1500°C/3020°F)
Stamp Features	11 Stamp size variations Professional 600dpi print resolution Pre-inked (no separate ink pad) to give a sharp, dry and crisp image every time Virtually permanent with proper re-inking stamps will last for 50,000 impressions
Stamp Surface Features	Micro raised image always give the same consistent image Real, durable rubber Smooth stamping operation Micro-porous control gives the same amount of ink transfer every time
Interior Features	Re-inking is quick, clean and easy Available in: Black (Model no PRINKB) Red (Model no PRINKR) Blue (Model no PRINKE) Green (Model no PRINKG)
Xenon Lamp Features	Easily replaceable unit for periodic maintenance Create approximately 2,000 stamps per unit
Positive Master Creation System Features	New printing cartridge to create 150 stamps 150 draft sheets
Technical Features	Weight 9kg

e&oe

### Stamp System Includes

SC-2000USB machine  
Draft sheet holder magazine  
Draft set for creation of up to 150 stamps  
5 Stamps  
Software (CD Rom)  
USB cable  
Printing head cleaning pen  
Instruction manual  
Stamp correction pen

### PC System requirements

Operating System Interface	Windows® 2000 Professional / XP Vista® <sup>1</sup> USB port (USB Spec 1.1 or 2.0 protocol) COM port, 9-pin RS-232C serial port that supports 115,200 bps
Hard Drive Memory	70MB of available space <sup>2</sup> Windows® 2000 Professional / XP: 128MB Windows® Vista: 512MB <sup>2</sup>
Monitor Others	SVGA, high colour or higher graphics card CD-Rom Drive, pointing device

<sup>1</sup> The computer should meet Microsoft® recommendations for the OS installed.

<sup>2</sup> Required available space (minimum) when installing the software with all the options.



[www.brother.co.za](http://www.brother.co.za)  
<http://solutions.brother.com>

brother®  
at your side

**Brother International South Africa**  
96 Sovereign Drive, Route 21 Corporate Park, Irene  
Tel: +27 (0) 12 - 345 5332 Fax: +27 (0) 12 - 345 3886

All specifications correct at time of printing. Brother is a registered trademark of Brother Industries Ltd. Brand product names are registered trademarks or trademarks of their respective companies.



Brother Earth  
Working with you for a better environment  
[www.brotherearth.com](http://www.brotherearth.com)



Japanese Excellence  
For Over 100 Years