

MR WAKAYAMA VILLA
LOWER FLOOR PLAN

SCALE 1:150M/T

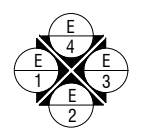
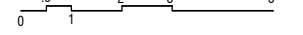

	ARCHITECT / ENGINEER: 	PROJECT NAME:	SONEVA FUSHI RESORT						Design by:		SHEET CONTENT	BUILDING NAME / NUMBER	DWG #
		LOCATION:	KUNFUNADHOO ISLAND, REPUBLIC OF MALDIVES						OWNER:				
			REV.	DESCRIPTION	DATE	REV.	DESCRIPTION	DATE	Drawn by:	SFR-SFP-V38-G-A-GA-138120-R12-A1			
			A	REVISED LAYOUT	OCT 03, 2018	G	ADJUST DRAWING	NOV 26, 2018	Drawn by:				
			B	REVISED LAYOUT	OCT 25, 2018	H	ADD TOWEL HANGER BATHROOM 2	NOV 29, 2018	Ryan				
			C	ADJUST DOORS WIDTH	NOV 03, 2018	I	ADJUST DRAWING	JAN 03, 2018	Check by:				
			D	REVISED WINDOW 18	NOV 08, 2018	J	ADD 1 STEP IN BETWEEN LIVING & DINING	FEB 09, 2019	SS / ES				
			E	REVISED SAUNA AREA	NOV 14, 2018	K	ADJUST LIVING AREA DAYBED	FEB 25, 2019	Date:				
			F	ADJUST DRAWING	NOV 16, 2018	L	ADD WL-07	JUNE 20, 2019	AUG 19, 2018				

D:\Soneva Projects\Design Proposal\SFR-layout proposal\villa 38\architectural\SFR-SFP-Villa 38 Floor Plan-R12-190620.dwg

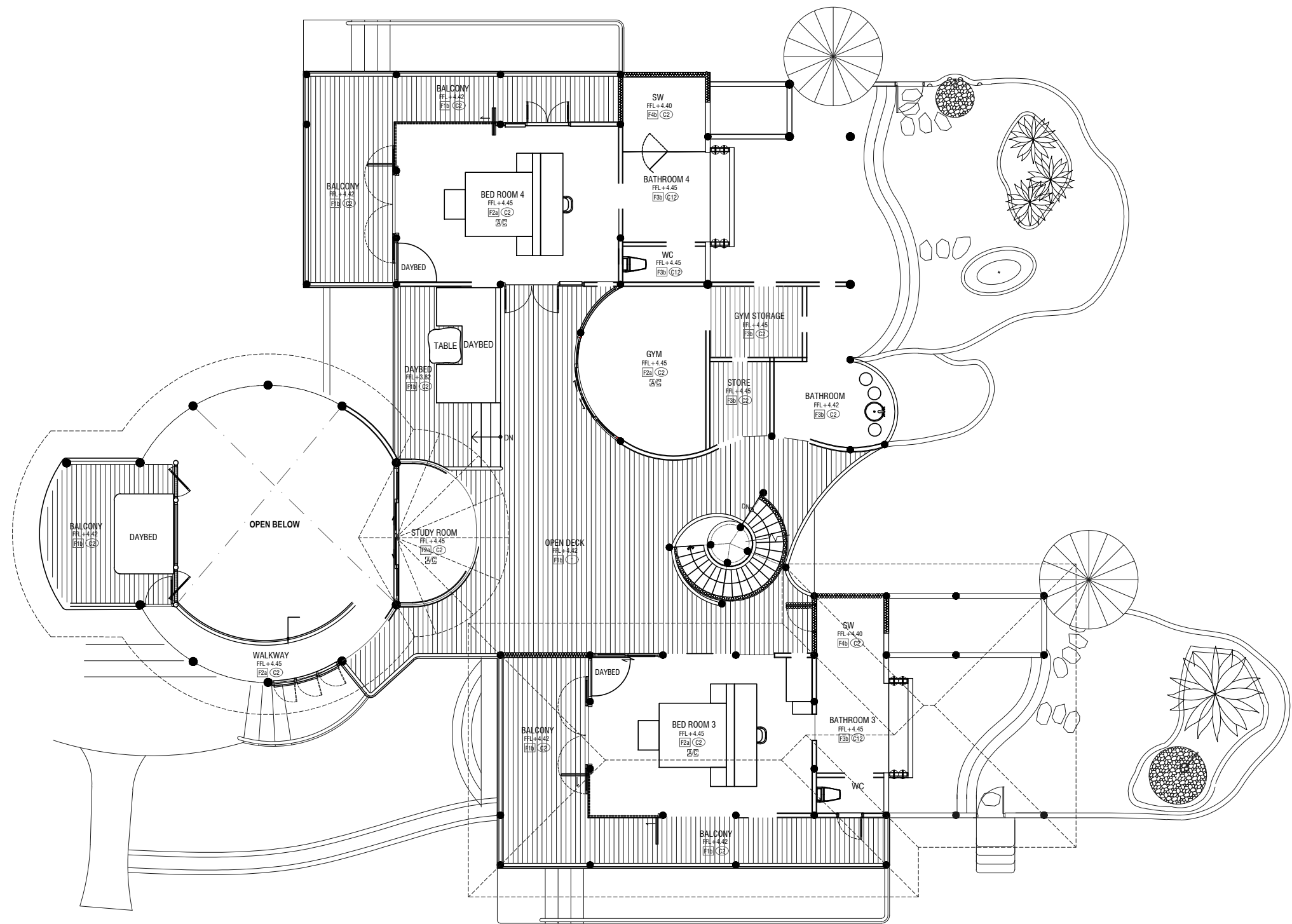

MR WAKAYAMA VILLA
 UPPER FLOOR PLAN
 SCALE 1:150MTS

A	REVISED LAYOUT	OCT 03, 2018

UPPER FLOOR PLAN

SFR-PLOT 38
 MR WAKAYAMA VILLA
 SFR-SFP-V38-G-A-UF-
 138120-R7-A2